



Photo by Steve Muller



Photo by Fred Thorne



Photo by John Lambing

SPRING 2017

# VIEW *Points*

*"An optimist is the human personification of spring" - Susan J. Bissonette*



**FLATHEAD  
LAND TRUST**  
Conserving Our Legacy of Land and Water



## 2017 BOARD OF DIRECTORS

BILL CORWIN  
*President*

JEFF JONES  
*Treasurer*

LINDSEY HROMADKA  
*Secretary*

GREG GUNDERSON  
JON JORDAN  
RICHARD KUHL  
RICK MACE  
MARGARET NOTLEY  
SHAUN WILEY

## FLATHEAD LAND TRUST STAFF

PAUL TRAVIS  
*Executive Director*

RYAN HUNTER  
*Land Protection Specialist*

LAURA KATZMAN  
*Land Protection Specialist*

690 N. Meridian, Suite 207  
P.O. Box 1913  
Kalispell, MT 59903  
406.752.8293  
info@flatheadlandtrust.org  
www.flatheadlandtrust.org

## OUR MISSION

*Flathead Land Trust is dedicated to the conservation of northwest Montana's land and water legacy through voluntary agreements with private landowners.*



# MESSAGE FROM THE BOARD PRESIDENT

I have been involved on a professional basis with the Flathead Land Trust for about 20 years. Recently, as I wean myself from my environmental consulting business and ease into retirement, I wanted to engage in volunteer work. Because of my experience with the Flathead Land Trust and their mission, I expressed an interest, and was elected to the Board of Directors, and now serve as Board President.

In November, the board and staff sequestered themselves for a weekend of strategic planning to assist us in establishing direction as we move forward. The plan establishes realistic goals and objectives consistent with our mission. The plan provides a base from which progress can be measured.

The planning process focused on defining the goals of the Flathead Land Trust and determining the resources necessary to achieve those goals. Achieving a vision requires coordinated efforts that adhere to a broader organizational plan. This is enabled through consistent strategies that are supported by staff and the board. The strategies outlined in our plan not only reach individual targets but collectively will strengthen the function of the Flathead Land Trust, and expand the awareness of the organization. The ultimate benefit of strategic planning would be that it contributes, in some measurable way, to improving overall organizational performance.

Your continued financial support of the Flathead Land Trust is paramount. We are at a very critical junction in the valley as we experience record growth and development. The population in Flathead County grew by roughly 2,000 people from 2015 to 2016, the largest year-to-year increase in a decade and one of the biggest gains in Montana, according to data released March 23 by the U.S. Census Bureau.

The board, staff, and the community that supports the Flathead Land Trust all have a similar vision. Each of us are environmentally conscious residents concerned about saving open space and farmland, preserving community character, protecting wildlife habitat, and conserving the natural value of the valley. The Board of the Flathead Land Trust recognizes the correlation between mission, strategy, and board composition, and they understand the importance of fresh perspectives. We have a plan. Focus is powerful.

Bill Corwin  
Board President



# PAINTING DONATION TO LONE PINE STATE PARK BY CONSERVATION EASEMENT DONOR



The Guest family donated a pastel painting to Lone Pine State Park in January to commemorate the conservation of Sandy Guest and Charles Van Riper's 40 acre property which was added to the State Park in 2007. The painting was done by Sandy's grandmother and Sandy donated it to the Park for display and dedication to her grandmother, who was one of the earliest pioneers in the Flathead, and her parents, who were prominent business people in Kalispell.



I picked wildflowers for our dinner table and afternoon wild strawberries from the forest floor. I knew the best places to see a coyote, or a bobcat or a deer. I counted the stars at night from the meadows and watched the valley pass by from the cliffs. No life problem was ever too large to face on that hill, under a tree, under the sky, inside my soul.

- Sandy Guest Van Riper

## WEST VALLEY WETLANDS PROJECT UPDATE

Thank you so much to those who have donated to our West Valley Wetlands project so far. We are overwhelmed by the incredible support from this community which has made all the difference in bringing in some of the final dollars needed to complete it.



Photo by Steve Muller



Photo by Penny Soi

We are excited to be so close to finalizing the permanent conservation of these unique pothole wetlands along with the surrounding farmland that supports some of the highest numbers and diversity of wetland birds in the Flathead Valley. This complex of wetlands is incredibly important for birds while also being one of the only known staging areas for sandhill cranes in the Valley. With the ice gone now, the birds are back and we've enjoyed wonderful birding trips to the area on April 2nd and May 13th with our partners at Flathead Audubon.

We're almost there but we still need your help to get us over the finish line. Help us reach our goal to complete this conservation project by the end of the year. Find out more and donate to the West Valley Wetlands project at [www.flatheadlandtrust.org](http://www.flatheadlandtrust.org).

# HELPING TO ENSURE A COMMUNITY VISION FOR TRAILS AND CONSERVATION

View of Whitefish Lake from overlook on lower Haskill Trail. Michele Irelan photo.

Get your hiking boots and bike ready because there's a new trail that is being constructed this summer connecting Whitefish to Whitefish Mountain Resort through Haskill Basin. The new Haskill Trail will be located on two pieces of important conserved private land - the Haskill Basin conservation easement owned by F.H. Stoltze Land & Lumber Co. and the Iron Horse conservation easement which is held by the Flathead Land Trust.

**This exciting trail project will add two new trailheads and 5.5 miles to the Whitefish Trail system thanks to the partnership of Whitefish Legacy Partners (WLP), the City of Whitefish, Iron Horse, Flathead Land Trust, and Winter Sports, Inc.**

The lower trailhead will be located on City of Whitefish land at the water treatment plant on Reservoir Road, within a half mile of the paved bike path on Wisconsin Ave. The new trail will go north through the City of Whitefish property and the Iron Horse conservation easement. It will then continue along the western portion of the 3,022-acre Haskill Basin conservation easement which was completed in 2016 with the help of the Trust for Public Land and Montana Fish, Wildlife and Parks with F.H. Stoltze to protect the working timber lands, recreational access and the Whitefish community water supply. The trail will then access the upper trailhead which will be located on Winter Sports Inc. land near Whitefish Mountain Resort. The Upper Haskill Trailhead, in partnership with Glacier Nordic, will have groomed cross country ski access during the winter.

The 51-acre conservation easement on the Iron Horse

property provides a key link of protected land that helps make this trail project possible. "Connecting the trail from Whitefish and the paved bike path along Wisconsin Avenue would not be possible without the Iron Horse/ Flathead Land Trust conservation easement parcel. This property provides a perfect link into the area, and the trail experience on these lands will be one enjoyed by the most users" explains WLP Executive Director, Heidi Van Everen.

The Iron Horse conservation easement project was completed in 2000 as a partnership between Flathead Land Trust and the City of Whitefish to creatively protect open space and future public trail access. The City of Whitefish had required conservation of this open space and future access as a condition of approval of the Iron Horse subdivision. Through partnership with the City of Whitefish and the Iron Horse development, Flathead Land Trust was able to ensure this open space and future public access would be maintained in perpetuity with the conservation easement. These community benefits are now culminating in the construction of the Haskill Trail through the property this summer.

This is the second project Flathead Land Trust has been involved with which has facilitated the Whitefish Trail system. The Lupfer Loop of the Whitefish Trail is located



Partners at the groundbreaking ceremony for the new Haskill Trail.



Hikers on the Lupfer Loop of the Whitefish Trail.



Bluebells, *Hyacinthoides non-scripta*

on a 570-acre conservation easement held by Flathead Land Trust which was conserved in partnership with the Stillwater Land Company in 2002. The property was conserved to protect its native wetland and intact forested habitat important for a rich diversity of wildlife species. Mike Goguen purchased the property in 2006 and entered into a land exchange with the State of Montana in 2009 which resulted in the present trail system being established when it became State land. The Lupfer trail is 4 miles long and includes a 3-mile loop through forest interspersed by wetlands and a spur trail to a scenic viewpoint of the Salish Range and Stillwater Valley.

On May 9th, we celebrated the convergence of community, trails, and conservation at the groundbreaking ceremony for the new Haskill Trail. Without a doubt, the biggest benefit of the Whitefish Trail is that it brings community together through conservation and recreation on one of our greatest assets – an intact and beautiful landscape. Flathead Land Trust is proud to play at least a small part in ensuring the protection of this legacy in partnership with the community, Whitefish Legacy Partners and many others.

Find out more about the new Haskill Trail and the Whitefish Trail system at [www.whitefishlegacy.org](http://www.whitefishlegacy.org).

# WHY WE GIVE

**“It is very simple. Our donations to the Flathead Land Trust are not gifts but investments in the kind of Flathead Valley that we want to live in.”**

- Bruce Tannehill & Gail Cleveland



## THE VISION WE SHARE... THE LEGACY WE CREATE

Your commitment to Flathead Land Trust reflects the vision we share for the Flathead’s future – where our working farms and ranches, wildlife habitat, and recreation opportunities continue to be inseparable parts of our heritage. With good stewardship of these extraordinary natural values, together we’re ensuring that generations to come will continue to enjoy our “Flathead Way of Life.”

Listening to the rattling call of sandhill cranes in the West Valley. Casting a fly to a hungry trout on the Middle Fork. Or simply taking in the last light of a perfect Montana sunset on the Mission Mountains. Together we’re working to make sure gifts like these remain the birthright of future generations.

You can ensure your lifelong values and love for the Flathead will be part of your personal legacy by including Flathead Land Trust in your will or trust. It’s one of the simplest ways to help insure our work and the values you cherish will continue to endure.

*For more information and examples of specific bequest language please contact us at (406) 752-8293 [ptravis@flatheadlandtrust.org](mailto:ptravis@flatheadlandtrust.org) or contact your attorney or estate planner.*

# THANK YOU TO OUR GENEROUS 2016 MEMBERS & SUPPORTERS

FOR MAKING THE CONSERVATION OF OUR INCREDIBLE LAND AND WATER  
LEGACY IN NORTHWEST MONTANA POSSIBLE. WE COULDN'T DO IT WITHOUT YOU!

## INDIVIDUALS \$5,000+

Anonymous  
Natalie Bryant  
James and Christine Scott

## \$1,000 - \$4,999

Anonymous  
Nan and Turner Askew  
Ben and Anne Binger  
Milt and BJ Carlson  
John and Patricia Case  
Jack and Alice Cochrane  
Ginnie Cronk  
Bill and Sarah Dakin  
Richard Gordon and Cheryl Watkins  
Dale Greenwalt and Kim Warren  
James and Wanda Hollensteiner  
Foundation  
Paul Johnson  
Richard Kuhl and Marylane Pannell  
Tim Norberg – Makota Ranches  
The Notley Family  
Chris Ohler and Mark Delorme  
Woody Nedom  
Dean Robbins  
SahanDaywi Foundation  
Sun and Franklin Schroeter  
Justin and Jennifer Sliter  
Bruce Tannehill and Gail Cleveland  
Alison Young

## \$500 - \$999

Anonymous (3)  
Steve Armstrong and Linnea Ghillardi  
Carol Bibler  
Jerry and Aileen Brosten  
Sarah Campbell  
James Corwin  
Frank and Linda DeKort  
Pete and Brittney Fisher  
Mary Ann and Don Garner  
John and Kathi Harlieb  
Richard and Suzanne Hildner  
Anita Ho and Dean Marsh  
Mike and Lindsey Hromadka  
Jeff Jones  
Bruce and Cheryl Lazenby  
Doug and Karen Morehouse  
Ruth and Samuel Neff  
Margaret Notley  
Dan and Jeanne Olson  
David and Melissa Philips  
Jim and Linda Regnier  
Liz and Rusby Seabaugh  
Daniel Short  
Ken Siderius and Cathy Malarchick  
Christine Stanley  
John and Christine Vandenburgh

## \$100 - \$499

Anonymous (2)  
Scott and Karen Almdale  
Donetta Antonovich  
Esther Barnes and Joe Brega  
Don and Rebecca Bauder  
Bjorn Phillip Beer  
Kathryn Berg  
Gael Bissell and Rick Mace  
Edd and Janet Blackler

Cameron Blake and Sandy Gray  
Bob Blazek  
Lex Blood and Judith Pressmar  
Dr. William Boehme  
Barbara Boorman  
Joe Brennehan and Nancy Pensa  
Kathryn Britton  
Chris and Maureen Byrd  
Gary Carver  
Victory and Ted Chase  
Chris Clouse  
John and Anne Collins  
Thomas W Colman  
Paul Conrad and Ellie Johnson  
Diane Conradi and Steve Braun  
Linda and Del Coolidge  
Bill Corwin  
Judy and Bill Cox  
Steve and Sue Cummings  
Jill Davenport and Jim Goetz  
Edward Debartolo  
Bruce Desonia  
Michael and Jordonna Dores  
Dave and Janet Downey  
Matthew Downs  
Sally Ericsson and Tom Garwin  
Heidi Escalante  
Gail and Scott Galloway  
John Gangemi  
Mary Jo Gardner  
Hi and Mary Gibson  
Steve Gniadek  
Linda Green  
Bill Haring and Carol McSweeney  
Robert and Carol Hermes  
Beth Hodder and Al Koss  
Rick Hormuth  
Philip and Martha Hutchinson  
Robin Idol  
Trish and Chuck Issel  
Al Johnson  
Connie Johnson and George Losleben  
Tyrel and Sammi Johnson  
Hazel Johnston  
Doug Jones  
Pierre Kaptanian and Melissa Hulvat  
Bonnie Katzman  
Laura Katzman and Chris Downs  
Kitty and Denny Kellogg  
Terry Knupp  
Walter and Nancy Kuhn  
Mark and Wendy Lalum  
Katrina Larsen  
Nina and Stuart Levitt  
Jonathon and Nancy Lippincott  
Dr. Tom and Gerene Little  
Fred Longhart and Marjorie McClaren  
Diane and Bill Lundgren  
Daniel Lustig  
Robin and Joe Magaddino  
Mark and Ashleigh Magill  
Paul and Karen Maurer  
Katherine and Lee Maxwell  
Pat and Riley McClelland  
Abe and Shelley McCoy  
Brian and Marty McCully  
John and Rosemary McKinnon  
Don Moe and Peggy Brewer  
Alexander Moore

Chris & Jan Moore  
Howard Morgan  
Mike and Katie Morrison  
Harley Mumma and Nancy Hyde  
Barbara and Don Murray  
Paul Mutascio and Jill Gotschalk  
Bob O'Neil and Bobbie Truckner  
Joe and Kimberly Orr  
L Paretchan  
Margaret Parodi  
Adam and Marti Paugh  
Karen Perser and Sydney Lillard  
Jim Rafferty and Rhonda Friedman  
Dave and Cheryl Reynolds  
Marilyn Reynolds and Bruce Harris  
Timothy Rich  
Sue and Hank Ricklefs  
Joan Ridell and Percy Laube  
Ron and Marilyn Roberts  
Steve and Sue Roling  
Mickey Rosa  
Ed and Marge Rothfuss  
James and Barbara Rychwalski  
Rose and Don Schwennesen  
Roger and Sue Sherman  
Charles Siderius  
Richard and Joan Siderius  
Sharon Sinclair  
Dean and Lois Sirucek  
Doc and Terri Smiley  
Roger and Libby Smith  
Will and Bonnie Smith  
Mickey and Jeff Sogard  
Poonam Soni  
Jerry and Patti Sorensen  
Merry Lynn Southers  
Jerry and Jeanne Southwood  
Owen David and Haydi Sowerwine  
Reagan and Bonnie Stone  
Kris Tempel and Rick Hunt  
Carrie Thiel  
Sharon Thorne and Barry Carlson  
Lee Travis  
Paul and Samantha Travis  
Charlotte Trotter  
Maria Constanza von der Pahlen  
Dr. Loren and Sherry Vranish  
Myrt Webb  
Kyle and Susan Weber  
Nina Wickersham  
Becky and Larry Williams  
Charlie and Suzy Wright

## UP TO \$100

Anonymous (2)  
Bonnie Allen Sailer  
David and Maren Amnotte  
Stan and Gloria Amon  
Angora Ridge Foundation  
Anne V Berg  
Jack and Nancy Biddle  
Patricia Binger  
Barb Boyle  
Lynne Brett - Cafe of Life  
Patricia and Ralph Brown  
Jennifer Byers  
Gerard and Loretta Byrd  
C.P. and Charlotte McCahill  
Tom and Kris Carlson

Tara Carolin  
Allan Clark  
Connie Cohen  
Clancy Cone  
Mike and Diane Conner  
Michael and Lore Davis  
Tami and Mike DeGrosky  
Dennis and Terry Divoky  
Greg and JoAnn Dramer  
Nina Faust  
Fred Flint  
Shirley Folkwein  
Linda and Wade Fredenberg  
Kelly Gemignani  
Lauren Grabelle  
Christina Granrud  
Steven Grayson and Helene Mann  
Nancy Gresham  
Karen Haarr  
Jonathan Haber and Susan Barmeyer  
David Hadden  
Ray and Yvonne Hall  
Jane Hamilton and Thomas Landless  
Keith Hammer and Pam Willison  
Tom and Sue Harding  
Lee Harris  
Gary and Lynn Havens  
Brace and Kathleen Hayden  
Dr. Wilson A. and Charlotte Higgs  
Karin Hilding and Robert Gordon  
John and Judith Joan Hinchey  
Poul and Ann Houlberg  
Susan How  
Ryan and Eve Hunter  
Franz and Cynthia Ingelfinger  
Charles and Carol Irvin  
Ellie Johnson  
Gil Jordan and Kim Pinter  
Carole Jorgensen  
Gail Katzman  
W. Ladd Knotek  
Mike and Sandy Kones  
Jim and Launa Lackey  
David Landstrom  
Arnold Larsen  
Mary Elizabeth Lawrence  
Bruce and Janice Loudon  
Gayle and Scotty MacLaren  
Marianne Madler  
Denise Manning  
Marcia Manning and Ed Rowley  
Carol Marino  
Brian and Julie Marotz  
Ron Matelich and Swithin McGrath  
Sue and Greg McCormick  
Cathryn McDewitt  
Allan and Valeri McGarvey  
Rod McIver  
Diane and Mike McLean  
Terry and Katy Meyers  
Stephen Milheim and Carolyn  
Leaman  
Greg and Anne Morley  
Steve Muller  
Ann Naour  
Alanna and Michael Ober  
Dawn Oehlerich  
Lauren Parker  
Dan and Jean Paschke

Jack and Rachel Potter  
 Debra Reeves  
 P.J. J. Rismon  
 Chuck Robbins  
 Erick and Jennifer Robbins  
 Amy Robinson  
 Allen Rodgers  
 Pamela and Gary Ryan  
 Jerry Sass  
 Peter and Karry Saunders  
 Cheryl Sausen  
 Heloisa Sawaya  
 Joan Schmidt and Brent Higgins  
 Michael and Susan Sherman  
 Howard Stephenson  
 Julie Stetter  
 Bill and Linda Stine  
 Mark and Nancy Svennungsen  
 Dawn Tacke  
 Steve Thompson  
 Muffie and Jack Thomson  
 Joel and Michele Tohtz  
 Carol Treadwell  
 Connie Valentine  
 Joel Vignere  
 Dar and Jan Wassink  
 Jonathan & Melissa Webster  
 Barbara White Family  
 Jim Willett  
 Karen Williams  
 Linda and John Winnie  
 Alan Wood  
 Marilyn Wood  
 Lynn and Frank Woods  
 Alanna Helen Wulf  
 Nancy Yurchak

- Lisa Albright and David McDonough  
 - Michael and Barbara Fordham  
 - Sandra Helm  
 - C.P. and Charlotte McCahill  
 - Colin McDonough  
 - Bob O'Neil and Bobbie Truckner  
 - River Edge Enterprises  
 - Elizabeth Anne Roberts  
 - Poonam Soni  
 - James and Susan Syvertson  
 In Memory of Marc Budoff  
 - Anonymous  
 In Memory of Joseph and Kate McClarty  
 - Vivian J. Birchall  
 In Memory of Jim Mahnke  
 - Gil Jordan and Kim Pinter  
 In Memory of Coco Lazenby  
 - Bruce and Cheryl Lazenby

Flathead Community Foundation  
 James and Wanda Hollensteiner Foundation  
 MT Fish, Wildlife and Parks  
 Pheasants Forever  
 Sahandaywi Foundation

Glacier Cyclery  
 Glacier Distilling Co.  
 Glacier Park Boat Co.  
 Glacier Symphony and Choral  
 HOPS Restaurant  
 Illi Real Estate Appraisal & Consulting  
 Insty Prints  
 Insured Titles  
 Johnson, Berg & Saxby, PLLP  
 Kalispell Brewing Co.  
 LC Staffing Service  
 Linda Clark Design  
 Lower Valley Farm  
 Mike Murray Tunes  
 Montana Athletic Club  
 Moore, Cockrell, Goicoechea & Axelberg, P.C.  
 Moose's Saloon  
 Northern Lights Saloon  
 Rocky Mountain Outfitter  
 Smith's Community Rewards  
 Snappy Sport Senter  
 SnowGhost Design  
 Sweet Peaks  
 Tamarack Brewing Co.  
 Three Rivers Bank  
 Western Stone  
 Whitefish Stage Organic Farms  
 Whitefish Theatre Co.

**GRANTORS AND FOUNDATIONS \$10,000+**

AGL Foundation  
 The Bibler Foundation  
 The Cinnabar Foundation  
 Flathead Conservation District  
 Intermountain West Joint Venture

**\$5,000 - \$10,000**

Cadeau Foundation  
 Land Trust Alliance  
 The Sustainability Fund of the Flathead  
 Community Foundation  
 Travelers for Open Land

**UP TO \$5,000**

BNSF Railway Foundation  
 Flathead Beacon Foundation

**BUSINESS MEMBERS & SPONSORS \$500+**

Alliance Title and Escrow  
 Corwin Environmental Consultants  
 Forestration, Inc.  
 Freedom Bank  
 Fun Beverage  
 Glacier Bank  
 Landscape Architect, Inc.  
 Montana Academy  
 The Healthcenter  
 North Country Builders  
 River Bend Metalworks  
 Park Side Credit Union  
 Polebridge Mercantile  
 Third Street Market  
 Whitefish Credit Union  
 Wheaton's

**UP TO \$500**

Amazon Smile  
 Anonymous  
 Bank of America  
 Blacktail Mountain Ski Area  
 Bruce Boody Landscape Architect, Inc.  
 Eisinger Motors  
 Farm to Market Pork  
 First Montana Bank  
 Five Star Rentals & Property Management  
 Flathead Lake Brewing Co.  
 Flathead Lake Lodge

**STEWARDSHIP OR PROGRAM FEE CONTRIBUTIONS**

Valerie Bebee  
 Roy, Reed and Karen Darrow  
 Richard and Kaye Hoffmaster  
 Jane and Joe Iovino  
 Iron Horse Development

**MEMORIAL GIFTS**  
 In Memory of Glenn Johnston:

**2016 ANNUAL REPORT AND FINANCIAL SUMMARY**

This past year, your support helped conserve 77 acres of farmland and wildlife habitat along the North Shore of Flathead Lake with MT Fish, Wildlife and Parks; conserved 155 acres along the Flathead River in partnership with Montana Land Reliance; secured a 200 acre conservation easement near Bigfork; protect 75 acres of important grizzly bear habitat in the Mission Valley in partnership with the Confederated Salish and Kootenai Tribe; and released a new Conservation Plan which will guide our future conservation work in northwest Montana.

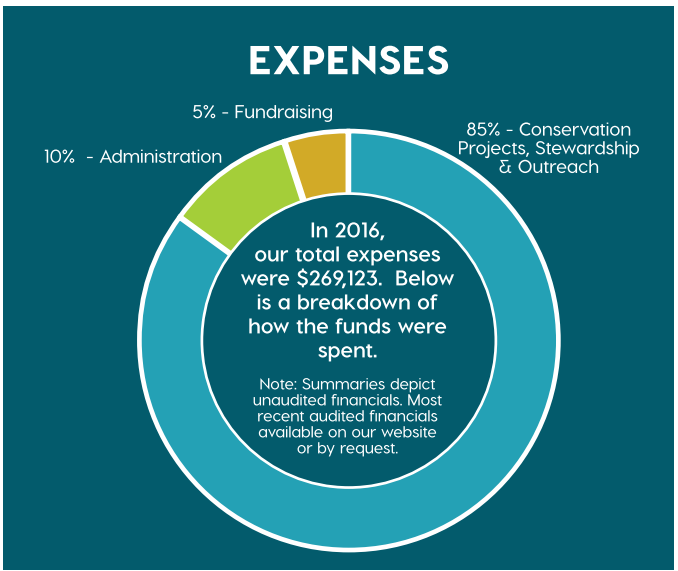
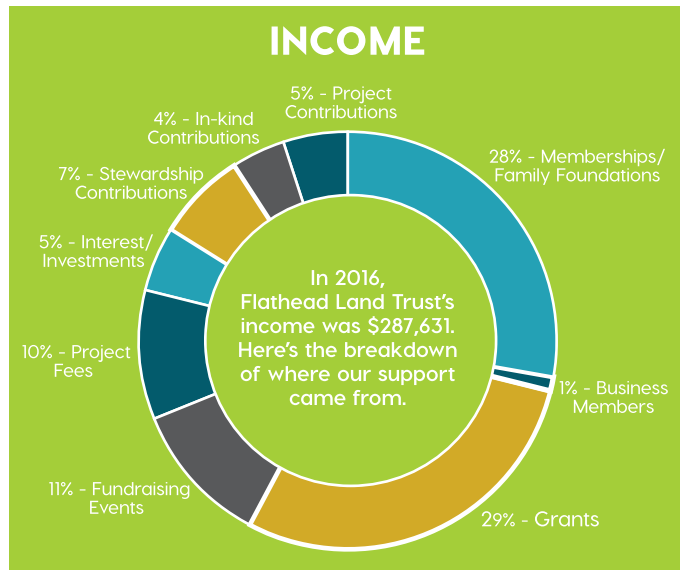



**FLATHEAD  
LAND TRUST**  
Conserving Our Legacy of Land and Water

690 N. Meridian, Suite 207 • P.O. Box 1913  
Kalispell, MT 59903-1913

NONPROFIT ORG.  
U.S. POSTAGE  
**PAID**  
KALISPELL, MT  
PERMIT NO. 20

## — UPCOMING EVENTS —

### JUNE 7 – NRCS CONSERVATION EASEMENT WORKSHOP



Do you own agricultural land? Find out how you can participate in the NRCS conservation easement programs with this free, informational workshop at the Hilton Garden Inn from 9AM to noon.

Contact us for more details at 752-8293.

### SEPTEMBER 23 – 3RD ANNUAL BARN BASH



The 3rd Annual Barn Bash – Bluegrass, Brews & Views is an event you won't want to miss at the beautiful Diamond B Ranch. This year, we're excited to bring original bluegrass and folk/country music to the stage with The Acousticals. You'll also enjoy local, farm raised food by Piggyback BBQ, silent auction items, and other fun.

For details and to purchase tickets, go to [www.flatheadlandtrust.org](http://www.flatheadlandtrust.org) or call 752-8293.

### JUNE 15 – ON THE SHOULDERS OF GIANTS FILM SCREENING IN BIGFORK



Join Flathead Land Trust, Montana Land Reliance, and the Montana Association of Land Trusts for a special screening of On the Shoulders of Giants: The Story of Montana Private Land Conservation on Thursday, June 15 from 6:00–7:30 PM at the Marina Cay Resort in Bigfork.

For details, go to [www.flatheadlandtrust.org](http://www.flatheadlandtrust.org)

### OCTOBER 7 – WEST VALLEY WETLANDS SANDHILL CRANE WATCHING TOUR



Join us on Saturday, October 7 from 6–8 PM to watch the amazing sandhill cranes at their fall staging area in the West Valley with a bird expert from Flathead Audubon. The tour is co-sponsored by Flathead Audubon and West Valley Naturalists Association.

Details at [www.flatheadlandtrust.org](http://www.flatheadlandtrust.org) or call 752-8293.



FIND US ON FACEBOOK AND AT [FLATHEADLANDTRUST.ORG](http://FLATHEADLANDTRUST.ORG) TO FIND MORE ABOUT UPCOMING EVENTS.